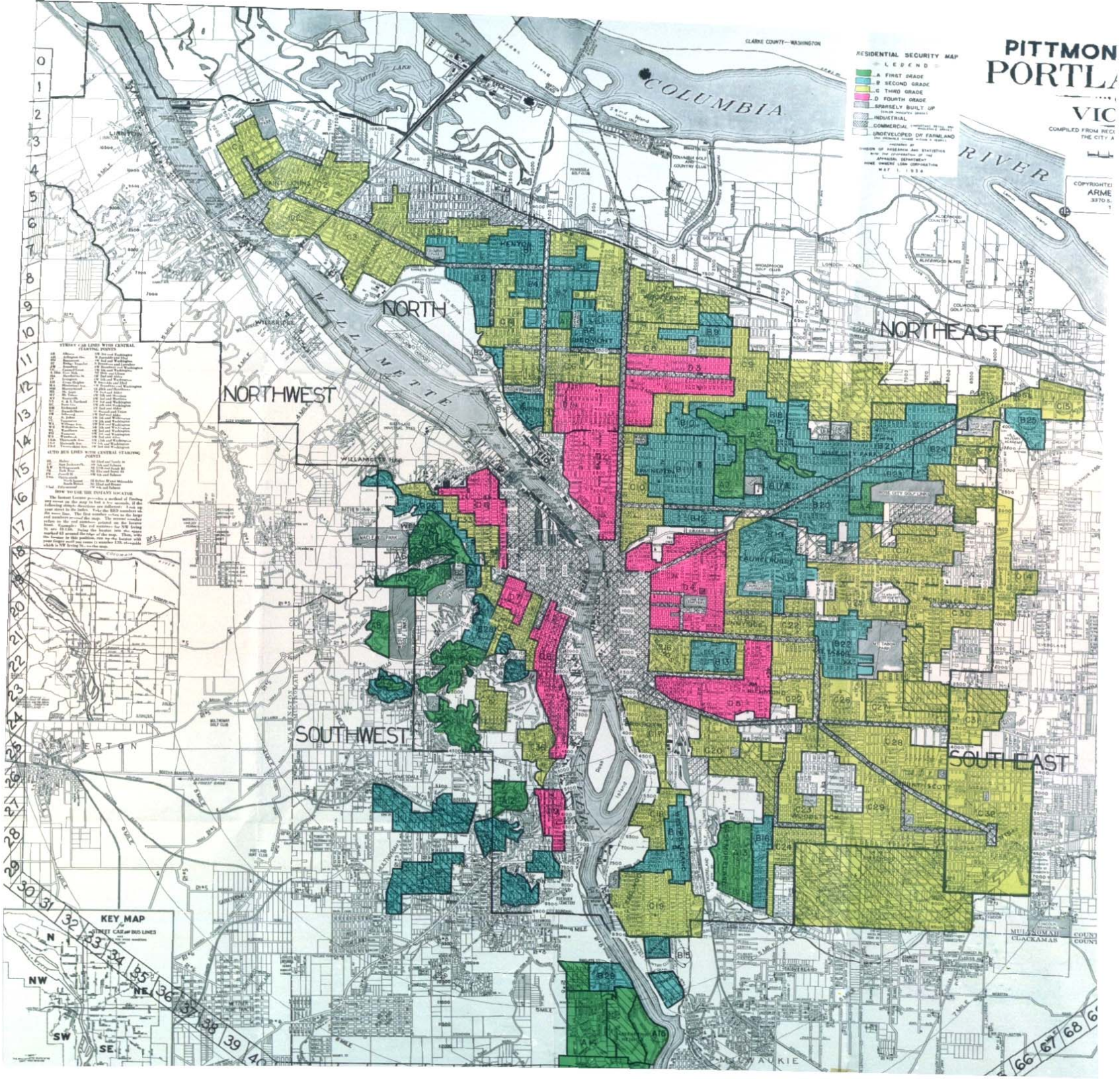
PITTMON
PORTL
VIC
COMPILED FROM REC
THE CITY A
COPYRIGHTE
ARME
3370 S.
RESIDENTIAL SECURITY MAP
LEGEND
A FIRST GRADE
B SECOND GRADE
C THIRD GRADE
D FOURTH GRADE
SPARSELY BUILT UP
INDUSTRIAL
COMMERCIAL
UNDEVELOPED OR FARMLAND
DIVISION OF RESEARCH AND STATISTICS
APPRAISAL DEPARTMENT
HOME OWNERS' LOAN CORPORATION
MAY 1, 1936
CLARKE COUNTY—WASHINGTON
COLUMBIA
RIVER
WILLAMETTE
NORTH
NORTHEAST
NORTHWEST
SOUTHWEST
SOUTHEAST
BEAVERTON
MILWAUKIE
CLACKAMAS
KEY MAP
STREET CAR AND BUS LINES
N
NW
NE
SW
SE